

SU SINNU
Marcatura laser
Identificazione elettronica animale

SU SINNU S.R.L
VIA SANTA LUCIA 62B
09074 GHILARZA (OR)
TEL:0785603547 FAX:0785603547
CELL:3283987888

WWW.SUSINNU.IT

info@susinnu.it

INSERIRE IL CD ED INSTALLARE IL SOFTWARE ALLFLEX STICK READER

ANDARE SU IMPOSTAZIONI ID-CODEFORMAT E Cambiare impostazioni : COUNTRY CODE –

“DA” ISO ALPHANUMERIC “A” NUMERIC

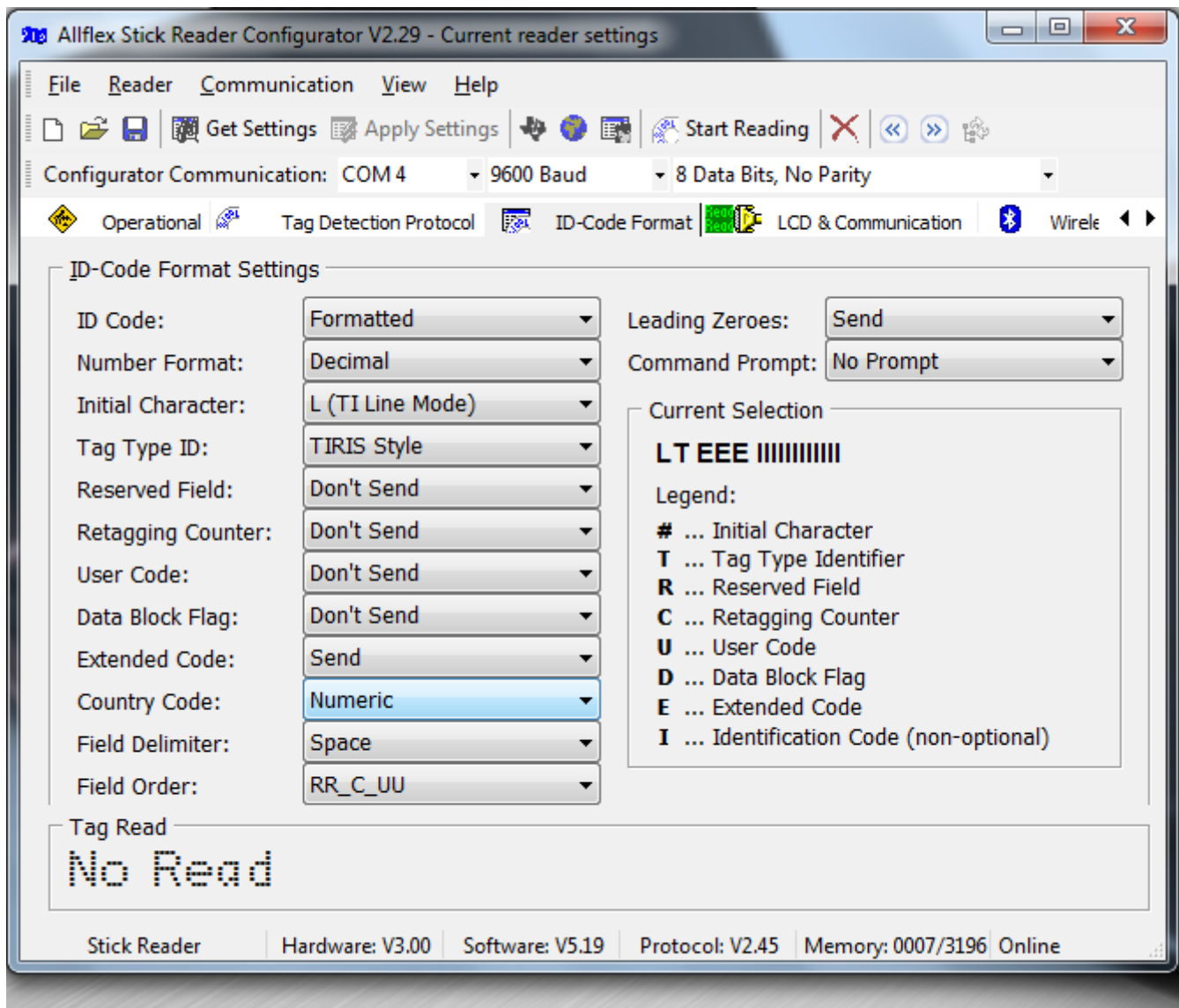

ANDARE SUL SITO

<http://www.allflex.com.au/downloads/#RS340>

E SCARICARE IL SOFTWARE: [SOFTWARE For RS340 Yellow Stick Reader](#)

INSTALLARE IL SOFTWARE ED ATTENDERE CHE FACCI L'AGGIORNAMENTO ALLA VERSIONE 2.0.7 O SUCCESSIVE

CHIUDERE IL SOFTWARE STICK READER PER EVITARE IL CONFLITTO CON IL PROGRAMMA APPENA INSTALLATO TAG MANAGER

AVVIARE IL PROGRAMMA TAG MANAGER ED ACCENDERE IL LETTORE.

IL SOFTWARE FARA LA RICERCA DELLA PORTA SU CUI E' INSTALLATO IL LETTORE.

IN CASO CI SIANO PROBLEMI, ANDARE SU "CONNECT" – "SERIAL LINK" E SELEZIONARE LA PORTA.

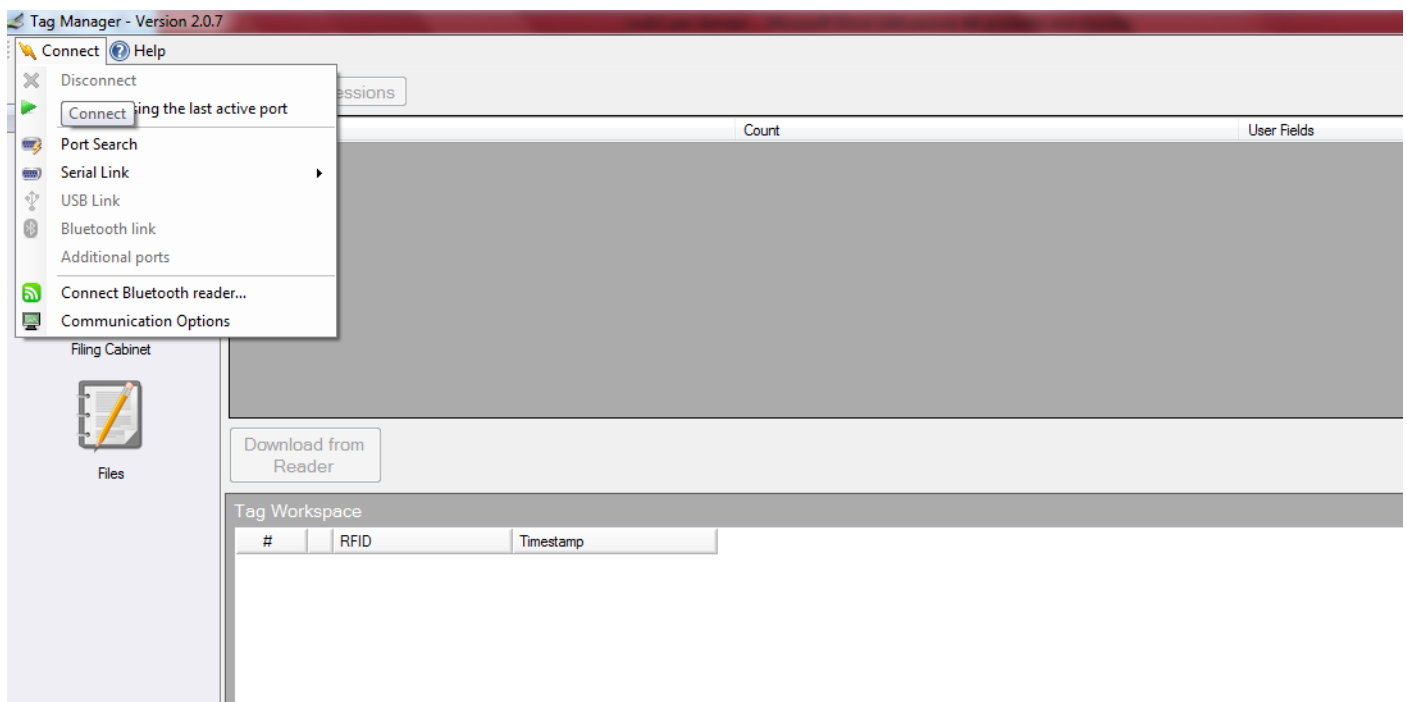

CLICCARE A QUESTO PUNTO SU GO TO ADVANCED

On the left side, there is a sidebar with a button labeled "Go to Advanced". In the main area, there is a button labeled "Download Sessions". Below this button is a table with two columns: "Name" and "Count". The table contains one row: "Session 1" with a count of "7".

Below the table, there is a button labeled "Download from Reader".

At the bottom, there is a section titled "Tag Workspace" which contains a table with three columns: "#", "RFID", and "Timestamp". The table is currently empty.

CLICCARE SU READER MEMORY, E APPARIRA' SULLA DESTRA LA SCRITTA SESSION 1 ...ED IL NUMERO DELLE LETTURE,

The main interface is divided into several sections:

- Go to Basic:** A button labeled "Download Sessions" is located at the top right of the main area.
- Tag Management:** A sidebar on the left contains three icons: "Reader Memory" (a scanner), "Filing Cabinet" (a cabinet), and "Files" (a notepad). The "Reader Memory" icon is currently selected.
- Table:** A table with two columns, "Name" and "Count", is displayed. The first row is highlighted in blue and contains the text "Session 1" and "7".
- Download from Reader:** A button is located below the table.
- Tag Workspace:** A section at the bottom of the window contains a table with three columns: "#", "RFID", and "Timestamp".

Name	Count
Session 1	7

#	RFID	Timestamp
---	------	-----------

CLICCARE SULLA LINEA BLU E SOTTO , A QUESTO PUNTO TROVERETE LA LISTA

Name	Count
Session 1	7

#	RFID	Timestamp
- Session 1 (7)		
1	380 095000867417	21/09/2015 11:18:57
2	380 095000867416	21/09/2015 11:18:57
3	380 095000867415	21/09/2015 11:18:57
4	380 095000867414	21/09/2015 11:18:57
5	380 095000867413	21/09/2015 11:18:57
6	380 095000867412	21/09/2015 11:18:57
7	380 095000867418	21/09/2015 11:18:57

A QUESTO PUNTO CLICCARE SULLA SCRITTA SAVE, E DOVRETE DARE SOLO IL NOME.

IL FILE SARA' IN FORMATO CSV/EXCELL.